

Countryside Survey 1998: vegetation plot data, Great Britain

Dataset Documentation

Countryside Survey 1998: vegetation plot data, Great Britain

Version: 1: 28/2/2014

Countryside Survey data © NERC - Centre for Ecology & Hydrology

Countryside Survey

File details:

- Countryside Survey vegetation species, recorded from plots in 1998 (and 1999). Dataset consists of two files, one containing information concerning the plot, the other listing the species found in the plot. Columns found in the files are listed below; refer to Barr, 1998 for further details.

Vegetation Plot - Plot Information 1998.csv columns:

YEAR (number) - Year of Survey

SQUARE_ID (text) - Square identifier

PLOT_ID (text) - Plot identifier

PLOT_TYPE (text) - Type of plot

COUNTRY (text) - England (ENG), Scotland (SCO) or Wales (WAL)

ENV_ZONE_2007 (number) - Environmental Zone number (see reference below) (2007 version)

EZ_DESC_07 (text) - Environmental Zone description (2007 version)

Vegetation Plot - Species List 1998.csv columns:

YEAR (number) - Survey Year

SQUARE_ID (text) - Survey square identifier

PLOT_ID (text) - Plot identifier

AMALG_PTYPE (text) - Plot type

BRC_NUMBER (number) - Species identifier

BRC_NAMES (text) - Species name

NEST_LEVEL (number) - Nest species first recorded in

FIRST_COVER (number) - Percent cover in first nest

TOTAL_COVER (number) - Percent cover in whole plot

Note: Species nomenclature follows Stace, C. (1997). New flora of the British Isles. Cambridge, Cambridge University Press.

Relationship between tables:

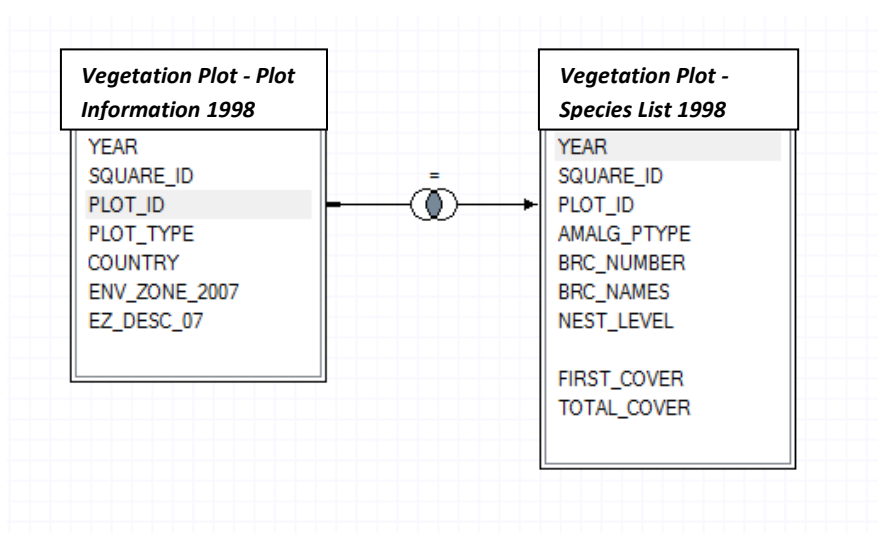

All use of CS data must be acknowledged.

The following acknowledgement and copyright notice (where applicable), shall be used on all copies of the data, publications and reports, including use in presentations to any audience.

- Acknowledgement: Countryside Survey data owned by NERC – Centre for Ecology & Hydrology
- Countryside Survey © Database Right/Copyright NERC– Centre for Ecology & Hydrology. All rights reserved.

Relevant Publications & References

Title	Comment	Link
<ul style="list-style-type: none">• Countryside Survey Website	General overview of Countryside Survey project with links to many relevant documents and methodologies.	http://www.countrysidesurvey.org.uk/
<ul style="list-style-type: none">• Carey, P.D., Wallis, S., Chamberlain, P.M., Cooper, A., Emmett, B.A., Maskell, L.C., McCann, T., Murphy, J., Norton, L.R., Reynolds, B., Scott, W.A., Simpson, I.C., Smart, S.M., Ulliyett, J.M.. (2008) Countryside Survey: UK Results from 2007. NERC/Centre for Ecology & Hydrology	Report explains background to dataset and project.	
<ul style="list-style-type: none">• Countryside Survey Environmental Zones	Areas of Great Britain, zoned using environmental characteristics	http://eidchub.ceh.ac.uk/metadata/0cfd454a-d035-416c-80dc-803c65470ea2 http://eidchub.ceh.ac.uk/metadata/0cfd454a-d035-416c-80dc-803c65470ea2/data_documentation_envzones/view
<ul style="list-style-type: none">• Barr, C.J. (1998) Countryside Survey 2000 Field Handbook [3rd Draft]. Grange-over-Sands, UK, NERC/Institute of Terrestrial Ecology, 113pp.	Field survey handbook	http://eidchub.ceh.ac.uk/metadata/07896bb2-7078-468c-b56d-fb8b41d47065/countryside-survey-2000-field-handbook/view